

PLAT OF SURVEY

PATHFINDER SURVEYING INC.
P.O BOX 322
LAKE GENEVA, WI. 53147
WWW.PATHFINDERSURVEYING.NET
262-248-8303

- OF -

LOT 9 AND 10 IN BLOCK 7 OF GENEVISTA SUBDIVISION, LOCATED IN THE
SOUTHWEST 1/4 OF SECTION 10, TOWN 1 NORTH RANGE 17 EAST, WALWORTH
COUNTY, WISCONSIN.

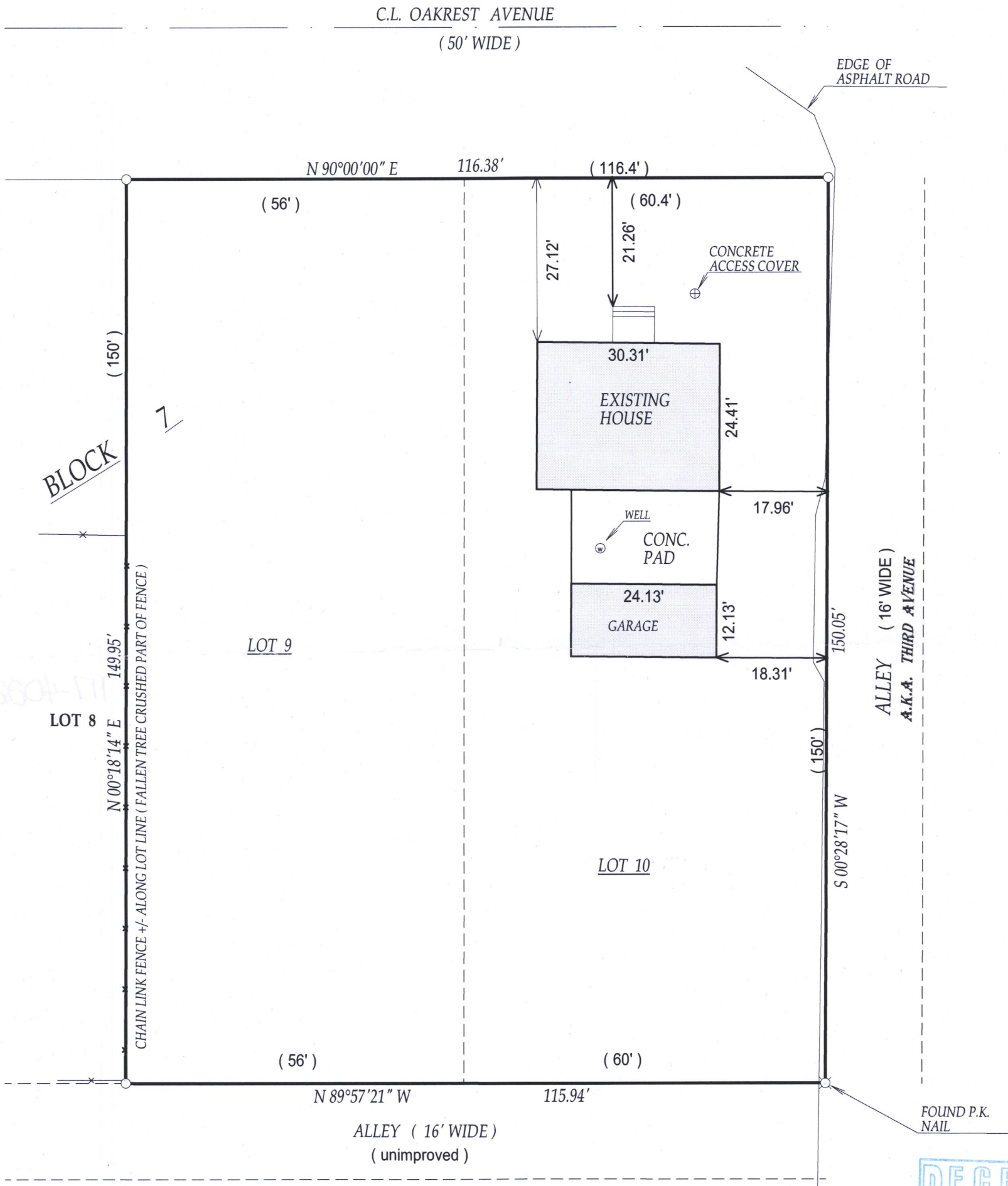

- () = recorded as
- = found iron bar
- = found iron pipe
- = set iron pipe
- = set iron bar

SCALE 1" = 20'

JOB # 03-427UD

TAX ID # IGV00039



BASIS OF BEARING OF THIS PLAT: THE SOUTH LINE OF
OAKCREST WAS ASSUMED TO BEAR EAST AS MONUMENTED.

"I hereby certify that I have surveyed the above described property and that
the above map is a true representation thereof and shows the size and
location of all visible structures, apparent easements and encroachments
if any."

This survey is made for the present owners of the property, and those who
purchase, mortgage, or guarantee the title thereto, within one year from
the date hereof.

DATED THIS 28th day of December, 2016.

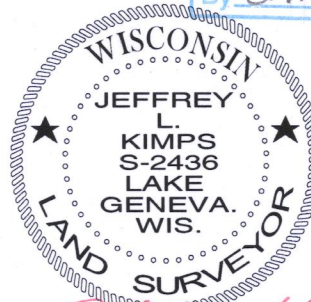
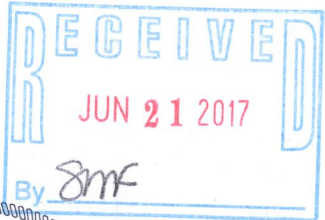

JEFFREY L. KIMPS S - 2436
Wisconsin Professional Land Surveyor
(original if signed in red)

117-40221099